



**St. Lawrence**  
Catholic Church  
*Newman*  
*Center*

**Reverend Jon Vander Ploeg**  
Pastor/Director  
612.331.7941, x111  
frjon@umncatholic.org

**Mission Statement**

*Sharing the abundant love of  
Christ through worship, outreach,  
service, and dialogue as a  
Catholic university parish.*

**MASS TIMES**

**Sunday** 8 am, 10 am, 7 pm, 9 pm  
**Monday-Friday** 12:15 pm  
**Saturday** 9 am

**Reconciliation**

Tuesday through Saturday  
after Daily Mass

**New Members**

We welcome you, our parishioners and visitors, to our church community of St. Lawrence-Newman. We invite you to share with us the gifts of the Holy Spirit. Your presence with us is always a blessing. If you would like to become a registered member, forms are available in the Gathering Space.

April 5, 2015  
*Easter Sunday*

*Christ Is Risen!*



He is not here:  
for he is risen, as he said.  
Come, see the place  
where the Lord lay.

**Matthew 28:6**

## Parish Office

1203 Fifth Street SE, Minneapolis, MN 55414

**Phone** (612) 331-7941  
**Fax** (612) 378-1771  
**Social Hall** (612) 331-3437  
**E-mail** Info@umncatholic.com  
**Website** www.umncatholic.com

**Office Hours** Mon-Thurs 8:30 am-4:30 pm  
Friday 8:30 am-1:00 pm  
Sunday 8:30 am-Noon

## Staff

Brother Ken Apuzzo **Ext. 102**  
Campus Minister  
broken@brohope.net

Joe Brough **Ext. 100**  
Music Director  
jbrough@umncatholic.org

Ruth Gangl **Ext. 113**  
Director, Children's Faith Formation  
rgangl@umncatholic.org

Justina Hausmann **Ext. 122**  
Associate Campus Minister  
jhausmann@umncatholic.org

Rochelle Shirk **Ext. 101**  
Business-Development Administrator  
rshirk@umncatholic.org

Rebekah Solheim **Ext. 100**  
Parish Secretary  
rsolheim@umncatholic.org

## Trustees

Alice King Moormann (612) 827-1358  
amoormann@umncatholic.org

Tom Hagen (651) 646-0835  
thagen@umncatholic.org

## Financial Stewardship

Last week your stewardship gifts were \$4,056.01  
(Sunday Mass collection, \$3,801.01;  
Easter Flowers, \$255.00).

## Electronic Donations

Electronic Stewardship means your gift will be transferred electronically from your checking or savings account, or charged to your credit card, and go directly to St. Lawrence-Newman with the frequency you request. Make giving easier for yourself! Forms (green) are available in the Gathering Space.

## Mass Intentions (April 5 — April 12)

**Sunday 8 am** Donna Soucek  
(4/5) **10 am** +David Soucek

**Monday, April 6** Rebecca Hansen  
**Tuesday, April 7** +Martin Kroening  
**Wednesday, April 8** Angie Roach  
**Thursday, April 9** David Pliska  
**Friday, April 10** +Fred Stevens  
**Saturday, April 11** +Carola Russell

**Sunday 8 am** Jim Anderson **7 pm** Alyssa Soucek  
(4/12) **10 am** Kathryn Crowley **9 pm** Lee Swenson



## Please Pray for those who are ill, and for their caregivers:

Jim Anderson, Derek Brakob, Ann Brown, John Carrier, Vern Chelte, Owen Chiu, Gordy Cosgrove, Joan Culver, Dennis Daly, Sheila Daly, Connie Domino, Betty Eichhorn, Sonia Ellison, Denise Hafner, Debbie Hallin, Nick Heille, Jeannean Klempka, Richard Klempka, Carl Kroening, Irene LaTourneau, James LaTourneau, Bud McJilton, Tom Michaud, Bonnie Miller, Anna Mirocha, Kinney Misterek, Monica Navratil, Allen Navratil, Regan Orlando, Christine Pribula, Ann Rank, Christina Robinson, Brady Schwecke, Steve Vasseur, Steve Whitcomb, Tim Witkowski, Stacey Witkowski, Peggy Witte, Steve Witte

## Scripture Readings for the Week

<b>Monday, April 6</b>	Acts 2:14, 22-23	Matthew 28:8-15
<b>Tuesday, April 7</b>	Acts 2:36-41	John 20:11-18
<b>Wednesday, April 8</b>	Acts 3:1-10	Luke 24:13-35
<b>Thursday, April 9</b>	Acts 3:11-26	Luke 24:35-48
<b>Friday, April 10</b>	Acts 4:1-12	John 21:1-14
<b>Saturday, April 11</b>	Acts 4:13-21	Mark 16:9-15

### Sunday, April 12

Acts 4:32-35  
1 John 5:1-6  
Responsorial Psalm: Psalm 118:2-4, 13-15, 22-24  
Gospel: John 20:19-31

## Birthdays This Week

**April 7** Karen Erickson, Edlyn Kroening, Julius Przytula, Jacob Nordman  
**April 8** Nikki Kohlmeier, Brigitte Pinsonneault  
**April 9** Betty Eichhorn, Greg Oliver  
**April 10** Joel Hagen, Tara Gibbs, Steve Norman, Christian Madson, Samantha Liebhart  
**April 11** Jason Burckhard  
**April 12** Ellen Travis, Catherine Davlin



## On the Parish Calendar This Week

**Monday** Volleyball, 7:30 pm, Gym  
**Tuesday** Lectio Divina, 6:30 pm, Room B  
Schola, 6:30 pm, Sanctuary

I pray that you all have a blessed Easter. I want to thank all who helped us celebrate this Easter, including those who helped to clean and decorate the church. Also, I thank all who served in so many different ways at the liturgies during Holy Week, and who helped form those who received sacraments at the Easter Vigil.

Easter is the greatest and the oldest Christian Feast. We celebrate Jesus' Resurrection from the dead. It is sometimes referred to as the "feast of feasts." Let us pray that the life of Jesus Christ would fill us so that we can receive all He wants to give and share Him with others.

- Fr. Jon



**Saturday, April 18, 7-9 pm**  
**Sunday, April 19, 8:30 am-noon**

Call the parish office (612.331.7941, x100) to arrange donation drop-offs.  
The deadline for donations is 12 noon on Friday, April 17.

This event is brought to us annually by the St. Lawrence Women's Group.

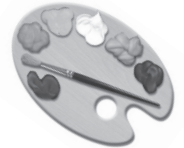

### **St. Lawrence Invitational Volleyball Tournament LV**

**Saturday, April 18, 8:30 am-5 pm**  
**Cooke Hall, University of Minnesota**

Help us to recapture our traveling trophy, Larry of Dinkytown, in competition with church teams from around the Twin Cities. St. Lawrence/Newman will enter six or more coed teams. Players can register individually or can register a full squad for the tourney. To register, come to Monday Night Volleyball or contact John Hagen ([johnhagen@usfamily.net](mailto:johnhagen@usfamily.net) or 612-623-0908) or Nic Nett ([nic.n.nett@gmail.com](mailto:nic.n.nett@gmail.com) or 763-203-2051).



### **Victorian Tea**

**Saturday, April 25, 1-3 pm, Our Lady of Mount Carmel**

The Women's Guild of Our Lady of Mount Carmel (701 N.E. Fillmore St.) will hold a Victorian Tea in the church hall. A 4-course meal, beverages, and entertainment are included in the cost. Adults: \$12.50; children 10 and under: \$6.00. All prepaid reservations must be received by Wednesday, April 22.

### **World Youth Day 2016**

Registration is now open for this pilgrimage to Krakow, Poland, to see and share Mass with our Holy Father, Pope Francis, in an experience with youth from around the world (July 19-August 2, 2016). The cost is \$3700 per participant. For more details: [www.archspm.org](http://www.archspm.org) or 651-291-4553).

### **Campus Ministry Activities**

**Tuesday:** Gopher Catholic Night, 7 pm, Mississippi Room (Coffman Union)  
**Wednesday:** Bible Study, 7 pm at the Cube (Coffman Union), Middlebrook and Centennial Halls

